

Circle K Subdivision - Plat "D"

Entry No. 4510
 State of Utah
 PROFESSIONAL TITLE
 BOOK 4 OF PLATS
 PAGE 260
 COUNTY RECORDER

ARTHUR D. WIECE, DO HEREBY CERTIFY THAT I AM A REGISTERED LAND SURVEYOR HOLDING CERTIFICATE NO. 2623 AS PRESCRIBED UNDER THE LAWS OF THE STATE OF UTAH. I FURTHER CERTIFY THAT I HAVE MADE A SURVEY OF THE TRACT OF LAND SHOWN ON THIS PLAT AND DESCRIBED BELOW, AND HAVE SUBDIVIDED SAID TRACT INTO LOTS, STREETS AND EASEMENTS AND THAT THIS PLAT IS TRUE AND CORRECT.

BOUNDARY DESCRIPTION

BEGINNING AT A POINT ON THE WEST LINE OF SECTION 34, T14S, R10E, S.L.B. & M., WHICH POINT LIES N 1° 09' 53" W, 1336.05 FT. FROM THE SOUTHWEST CORNER OF SAID SECTION 34; THENCE ALONG THE FOLLOWING COURSES AND DISTANCES:

COURSE	DISTANCE	REMARKS
N 44° 08' 18" E	1884.83'	
S 89° 23' 36" W	1311.97'	
S 0° 22' 43" E	387.92'	
S 89° 41' 54" W	415.07'	
S 0° 18' 06" E	360.00'	
N 89° 41' 54" E	40.00'	
S 0° 18' 06" E	50.00'	
S 89° 41' 54" W	280.00'	
S 0° 18' 06" E	291.00'	
N 89° 41' 54" E	300.00'	TO A POINT ON A 291.00 FT. RADIUS CURVE TO THE RIGHT
Southwesterly	166.10'	ALONG THE ARC OF SAID CURVE THROUGH A CENTRAL ANGLE OF 32° 42' 14"
		CHORD BEARS S 16° 03' 01" W, 163.85 FT. (CURVE IS CONCAVE TO NORTHWEST)
S 58° 19' 13" E	352.73'	
N 44° 33' 52" E	132.91'	TO THE POINT OF BEGINNING.
		CONTAINING 30.45 ACRES MORE OR LESS.

BASIS OF BEARING: NORTH LINE OF PLAT "B" (N 89° 41' 54" E)

DATE April 9, 1984

ARTHUR D. WIECE

OWNERS DEDICATION

KNOW ALL MEN BY THESE PRESENTS THAT WE, THE UNDERSIGNED OWNER(S) OF THE ABOVE DESCRIBED TRACT OF LAND, HAVING CAUSED SAME TO BE SUBDIVIDED INTO LOTS AND STREETS TO BE HEREAFTER KNOWN AS THE

CIRCLE K SUBDIVISION - PLAT "D"

DO HEREBY DEDICATE FOR PERPETUAL USE OF THE PUBLIC ALL PARCELS OF LAND SHOWN ON THIS PLAT AS INTENDED FOR PUBLIC USE.

IN WITNESS WHEREOF WE HAVE HEREUNTO SET OUR HAND(S) THIS 9TH DAY OF April A.D., 1984

Neek Kichtipes
 Anita Kichtipes
 Dino Kichtipes
 Angela Kichtipes

ACKNOWLEDGEMENT

STATE OF UTAH COUNTY OF CARBON S.S.

ON THE 9TH DAY OF APRIL A.D. 1984 PERSONALLY APPEARED BEFORE ME THE SIGNER(S) OF THE FOREGOING DEDICATION WHO DULY ACKNOWLEDGED TO ME THAT THEY DID EXECUTE THE SAME.

MY COMMISSION EXPIRES 8-23-84

NOTARY PUBLIC

ACCEPTANCE BY LEGISLATIVE BODY

THE COUNTY COMMISSION OF CARBON COUNTY, HEREBY ACCEPTS THE DEDICATION OF ALL STREETS, EASEMENTS, AND OTHER PARCELS OF LAND INTENDED FOR PUBLIC PURPOSES FOR THE PERPETUAL USE OF THE PUBLIC THIS 13 DAY OF JUNE A.D. 1984.

Lee Hendon
 Floyd Morrow

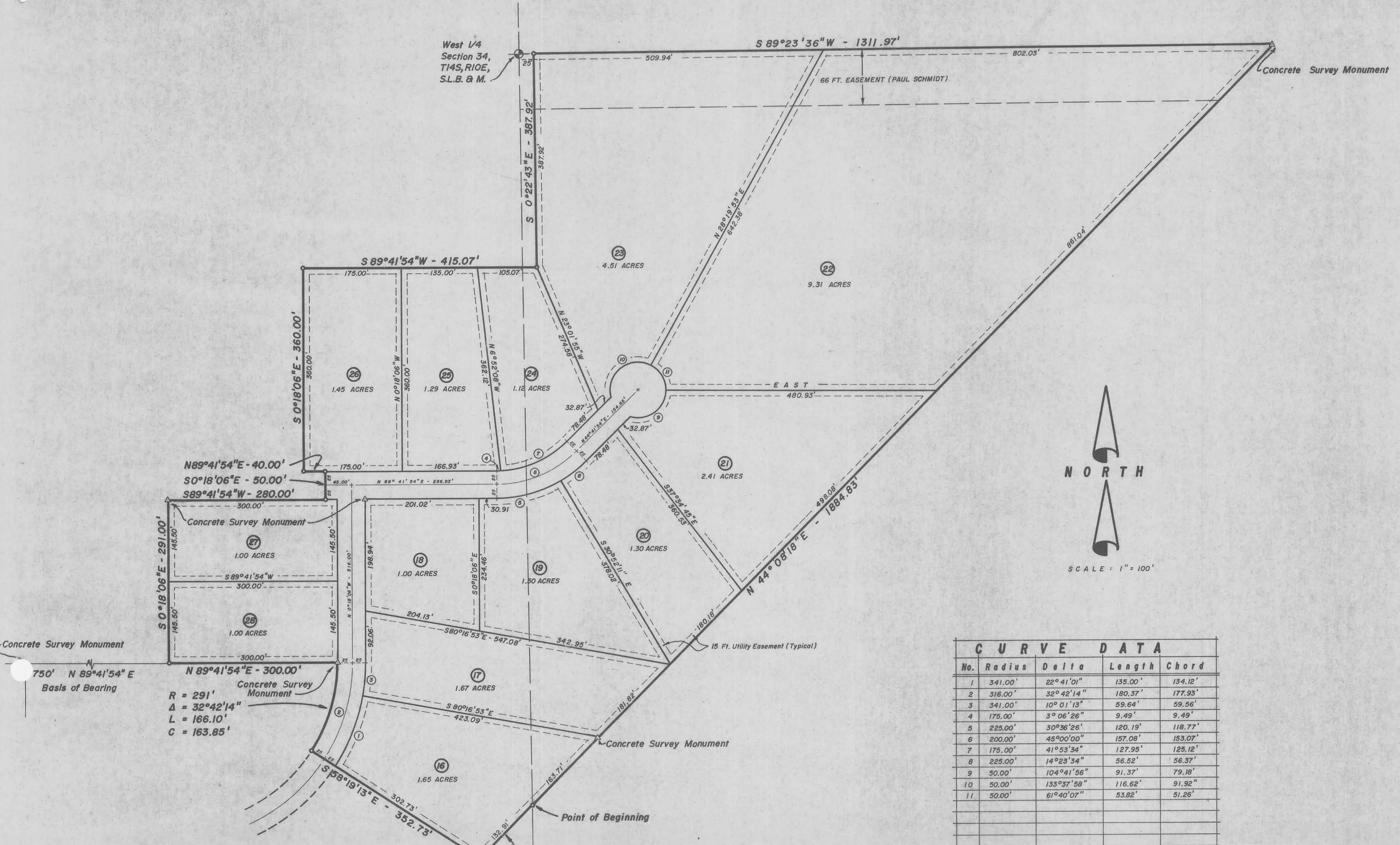

CURVE DATA				
No.	Radius	Delta	Length	Chord
1	341.00'	22° 41' 01"	135.00'	134.12'
2	316.00'	32° 42' 14"	180.37'	177.93'
3	341.00'	10° 01' 13"	59.64'	59.56'
4	175.00'	3° 06' 26"	9.49'	9.49'
5	225.00'	30° 36' 26"	120.19'	118.77'
6	200.00'	45° 00' 00"	157.08'	153.07'
7	175.00'	41° 53' 34"	127.95'	125.12'
8	225.00'	14° 23' 34"	56.52'	56.37'
9	50.00'	104° 41' 56"	91.37'	79.18'
10	50.00'	133° 37' 58"	116.62'	91.92"
11	50.00'	61° 40' 07"	53.82'	51.26'